

**SINGLE & DOUBLE  
MAILBOX ASSEMBLIES**

N. T. S.

**SPACING FOR MULTIPLE POST INSTALLATION**

- NOTES: 1. Call "USA Underground Alert" prior to construction.  
 2. The post-to-box attachment should be of sufficient strength to prevent the box from separating from the post top if the installation is struck by a vehicle.

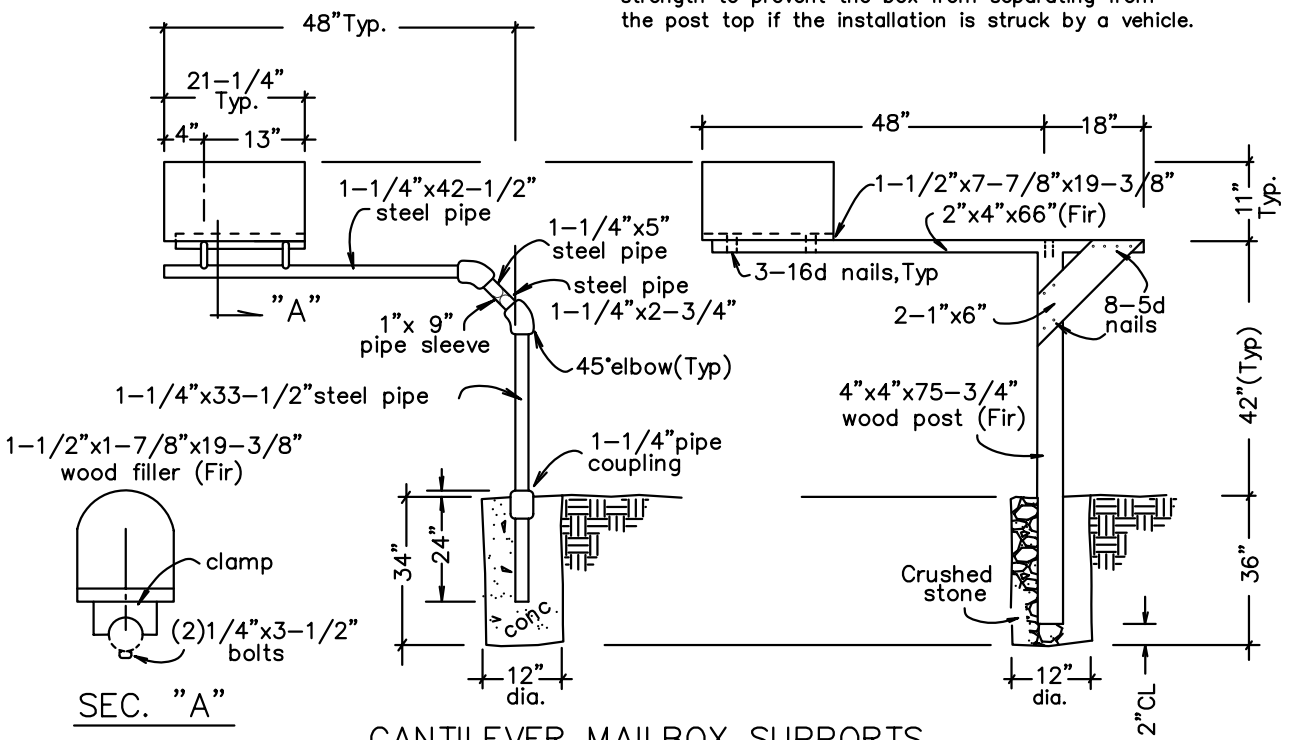

**CANTILEVER MAILBOX SUPPORTS**

N. T. S.

NO.	REVISED	DATE	STANDARD DETAILS FOR PUBLIC WORKS CONSTRUCTION	SECTION:	
1	DRFTD.	1/92vp	<b>MAILBOXES</b>	WASHOE	
				DRAWING NO:	W-13
				DATE: 1/92vp	PAGE:
					26