

TYP. DETAIL
N.T.S.

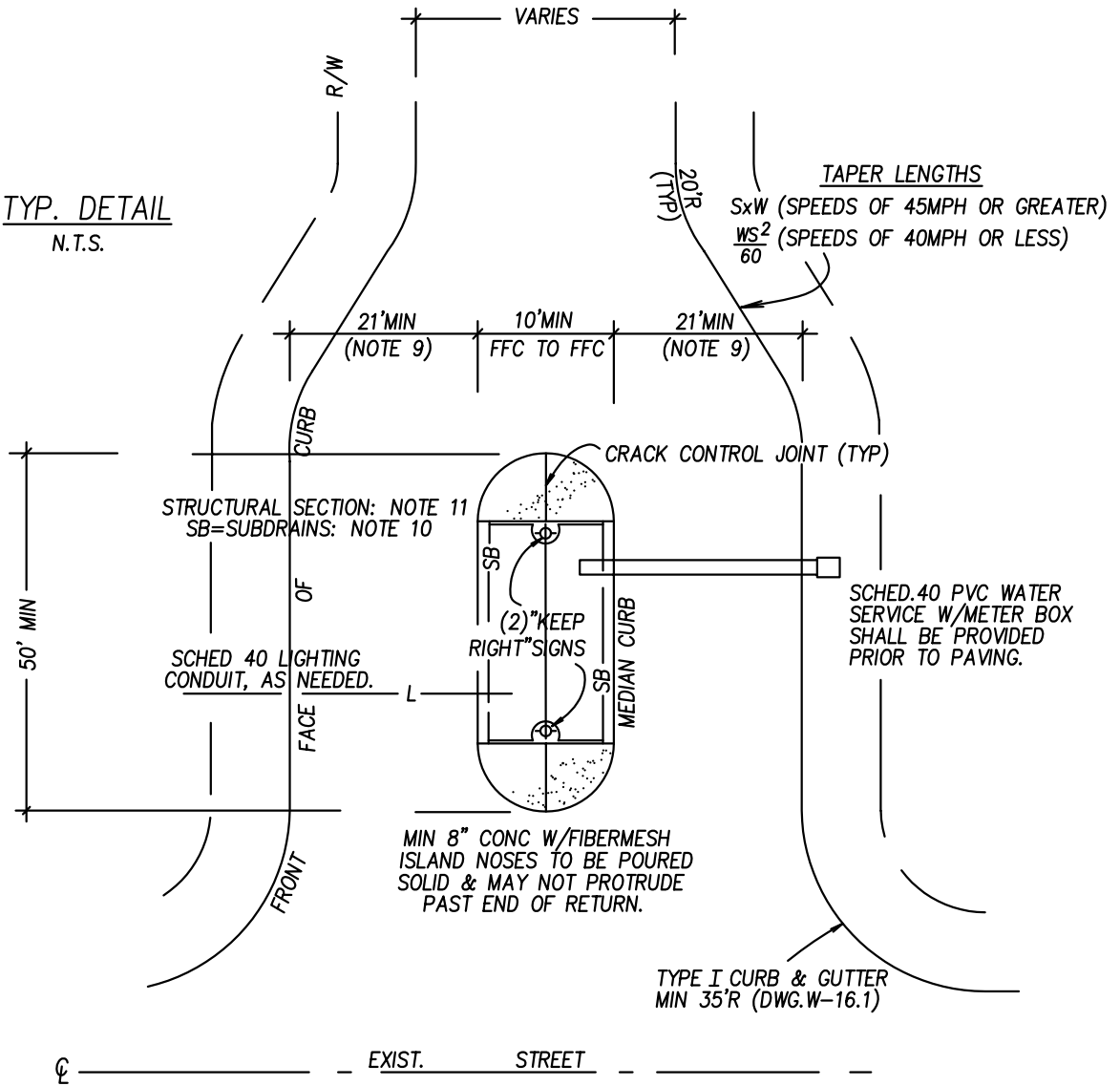

NOTES

1. MEDIAN CURB SHALL BE WASHOE CO. TYPE I (DWG.W-17). REFER TO DWG W-16.1 FOR CONC REQUIREMENTS.
2. ADDITIONAL TRAFFIC CONTROL MARKINGS FOR ISLAND MAY BE REQ'D BY COUNTY ENGINEER.
3. ALL LANDSCAPING WITHIN ISLAND SHALL BE IN ACCORDANCE W/AASHTO & APPROVED BY COUNTY ENGINEER.
4. ALL LANDSCAPING SHALL BE MAINTAINED BY HOMEOWNERS OR HOMEOWNERS ASSOC.
5. NO DRIVEWAY SHALL BE ALLOWED WITHIN 100' OF ANY PORTION OF AN ISLAND.
6. AN ENCROACHMENT PERMIT FOR THE ISLAND SHALL BE OBTAINED FROM THE CO. ENGINEERS OFFICE.
7. ALL ROADWAY STRIPING FOR ISLAND SHALL BE PERFORMED BY DEVELOPER OR BUILDER.
8. COLORED CONC MAY BE USED IF APPROVED BY CO. ENGINEER, MIN CEMENT CONTENT SHALL BE 6.75sack
9. ADDITIONAL WIDTH (FRONT FACE TO FRONT FACE) MAY BE REQ'D BY COUNTY ENGINEER.
10. MIN 4" DIA SUBDRAINS SHALL BE INSTALLED 1 FT BEHIND CURB AS SHOWN. SUBDRAIN SHALL BE INSTALLED MIN DEPTH OF 3' BELOW THE TOP OF CURB, AND TIE INTO AN EXIST DITCH OR STORM DRAIN.
11. THE MIN STRUCTURAL SECTION FOR THE PAVEMENT WITHIN 50 FT OF NOSE OF ISLAND SHALL BE 5" OF ASPHALT ON 6" OF BASE.

NO.	REVISED	DATE	STANDARD DETAILS FOR PUBLIC WORKS CONSTRUCTION LANDSCAPE ISLAND	SECTION:	WASHOE
1	Note 10, 11	5/96 vp		DRAWING NO:	W-1.7
				DATE:	8/94 vp
				PAGE:	7